

**NAMI of Middlesex County**  
**& Intensive Family Support Services (IFSS)**  
Present....

## **May Meet & Greet Picnic**

For all current and past NAMI and IFSS Individuals and Families!

Featuring:  
**Fun Activities, Pizza, Refreshments,  
& Good Company**

**Wednesday, May 24, 2023**

**5 pm – 7:30 pm**

Roosevelt Park, Grove #1AB (covered pavilion)

151 Parsonage Road, Edison NJ 08837

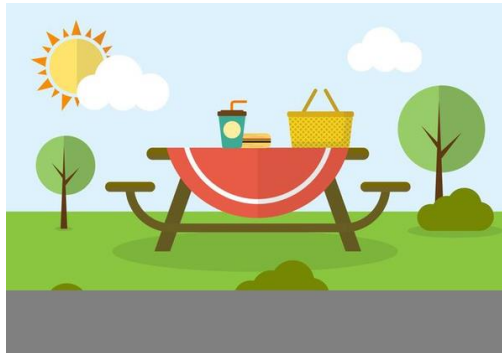

**\*\*Registration Required\*\***

To Register Contact:  
NAMI-Middlesex  
Phone: (732) 745-0709  
Email: [namiofmiddlesex@gmail.com](mailto:namiofmiddlesex@gmail.com)